



Guide to Survey

How to survey?

Choose the best option for your project



Be your own surveyor

Go Plans offers a different approach to surveying. We provide a guide to our clients, which they can follow in order to measure their own property. Or if you have a smartphone or tablet we can give you access to our scanning app and you can very easily and quickly laser scan your property and upload it and we produce the plans from there.

If you need extra help, contact us on hello@goplans.co.uk

We survey the property

If you prefer not dealing with the stress that might come from measuring your own property, Go Plans can do this for you. Our team will carry out a detailed examination of your property and draw your existing plans.

What to consider when surveying your own property?

Make sure you consider the following, before starting the survey.

- ✓ The width and length of each room – wall to wall
- ✓ Any features in the room, bay windows, chimneys and beams
- ✓ The size, height and width of all the windows

- ✓ The location of the boiler/boiler tank and the gas & electric meters
- ✓ The thickness of the external and internal walls (if possible)

- ✓ A description of anything specific you wish us to show on the plans, kitchen island, utility room, French doors etc.
- ✓ A proposed sketch of your new layout.

How does it work?



If you wish to survey your own property, follow the next steps.

01

App

Go to this website <https://poly.com/> and install the app on your smartphone.

If you prefer our team to survey your property, please contact us on hello@goplans.co.uk

02

Start measuring

After downloading the app, create an account and start playing with the app before scanning your property.

Once you're ready, start capturing your property with the back camera and make sure you get all the details.

03

Design

Once the property has been properly scanned by you, you can share this with our designers and they will start drawing the existing plans.

The team will then design the proposed plans, according to your requirements and ideas.

Why choose this form of surveying?

Let's look at the benefits of doing your own survey.

1. You can survey your own property without needing external help
2. You don't need to spend extra money
3. Save where you can by benefitting from this guide and service. We will take care of the rest!

Or, if you wish to hire a professional surveyor, we're here to help. Contact us today.

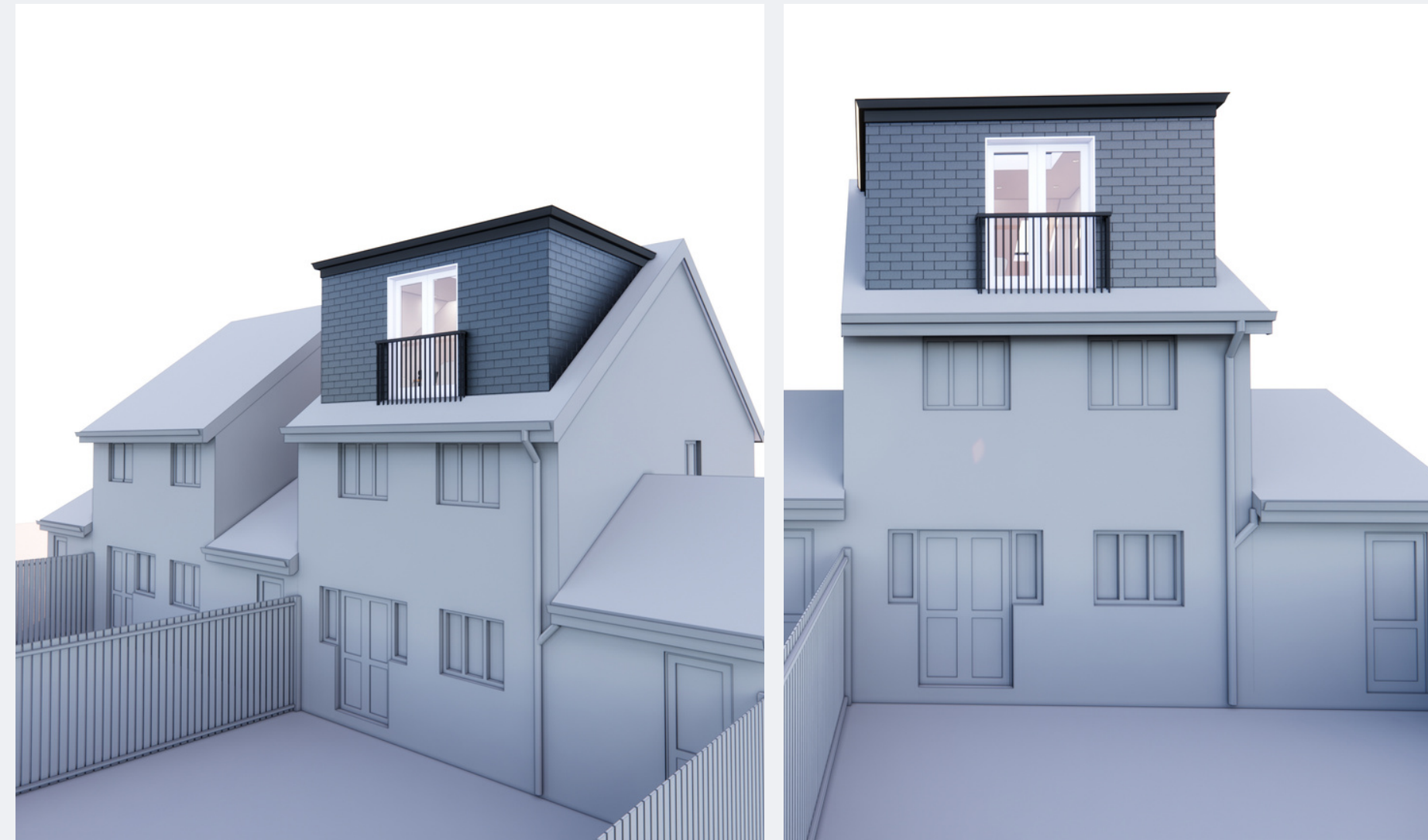



**Architectural & Structural
plans made simple**



HELLO@GOPLANS.CO.UK